

Patient report

Bio-Rad DATE: 10/21/2019
D-10 TIME: 11:40 AM
S/N: #DJ4I016123 Software version: 4.30-2
Sample ID: 10607582
Injection date 10/21/2019 11:17 AM
Injection #: 19 Method: HbA1c
Rack #: --- Rack position: 4

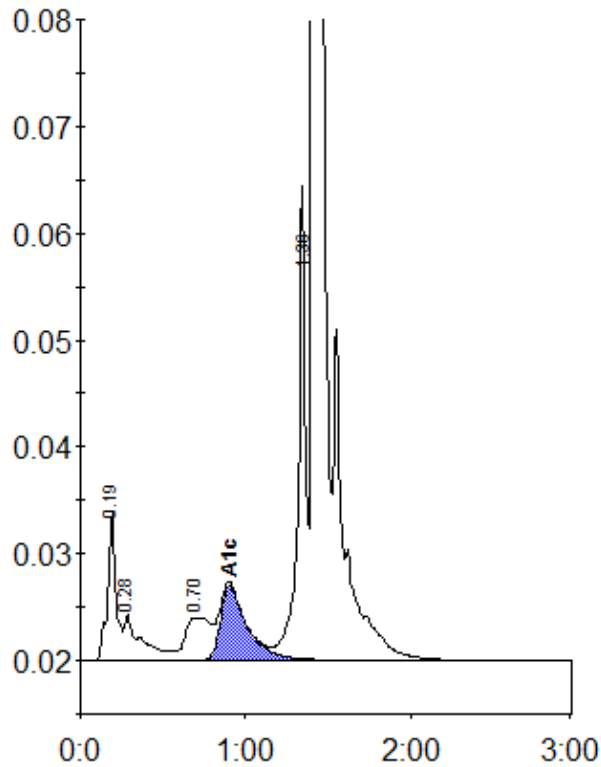

Peak table - ID: 10607582

Peak	R.time	Height	Area	Area %
A1a	0.19	13950	49414	2.4
A1b	0.28	4363	30841	1.5
LA1c/CHb-1	0.70	3950	42433	2.1
A1c	0.90	6967	78341	5.4
P3	1.36	40055	145941	7.1
A0	1.41	577587	1697624	83.0
Total Area:		2044595		

Concentration:	%
A1c	5.4